

The Handy Dandy Randy Standy Concert Bandy Study Buddies Blizzard's Fury

YouTube

SCAN ME

Website

SCAN ME

Free Stuff

SCAN ME

Study Buddy by
Jordan Sawyer
Composition by
Randall Standridge

1. Long Tones

2. Range Builder

Fl.

Ob.

B♭ Cl.

Bsn.

B. Cl.

A. Sx.

T. Sx.

B. Sx.

B♭ Tpt.

Hn.

Tbn.

Tuba

Mal.

S.Dr.

- Flute (Fl.)
- Oboe (Ob.)
- B-flat Clarinet (B \flat Cl.)
- Bassoon (Bsn.)
- B-flat Clarinet (B. Cl.)
- Alto Saxophone (A. Sx.)
- Tenor Saxophone (T. Sx.)
- Bass Saxophone (B. Sx.)
- B-flat Trumpet (B \flat Tpt.)
- Horn (Hn.)
- Trombone (Tbn.)
- Tuba
- Mallets (Mal.)
- Snare Drum (S.Dr.)

3. Articulation Practice

The score is for a 4/4 time piece in B-flat major. It features the following instruments and parts:

4. Technique

5. Articulation part 2

This musical score is for the section '5. Articulation part 2' from 'Blizzard's Fury - Study Buddy'. It is written for a full orchestra and includes the following instruments: Flute (Fl.), Oboe (Ob.), B♭ Clarinet (B♭ Cl.), Bassoon (Bsn.), B♭ Clarinet (B. Cl.), Alto Saxophone (A. Sx.), Tenor Saxophone (T. Sx.), Bass Saxophone (B. Sx.), B♭ Trumpet (B♭ Tpt.), Horn (Hn.), Trombone (Tbn.), Tuba, Mallets (Mal.), and Snare Drum (S.Dr.). The score is in 4/4 time and features a key signature of two flats (B♭ and E♭). The music is characterized by a steady, rhythmic pattern of quarter notes and rests, with some notes marked with a bar line above them, indicating specific articulation points. The Snare Drum part is the only one using a different time signature, 4/4, and includes some eighth-note patterns.

This musical score is for the piece "Blizzard's Fury - Study Buddy" and is page 9 of the score. It features a variety of instruments, each with a specific part to play. The instruments listed on the left are: Fl. (Flute), Ob. (Oboe), B♭ Cl. (B-flat Clarinet), Bsn. (Bassoon), B. Cl. (B-flat Clarinet), A. Sx. (Alto Saxophone), T. Sx. (Tenor Saxophone), B. Sx. (Baritone Saxophone), B♭ Tpt. (B-flat Trumpet), Hn. (Horn), Tbn. (Trombone), Tuba, Mal. (Mallets), and S.Dr. (Snare Drum). The score is written in a key signature of two flats (B-flat and E-flat) and a common time signature (C). The music is organized into measures, with vertical bar lines separating them. The notation includes notes, rests, and dynamic markings such as accents (>) and hairpins (v). The S.Dr. part is written in a simplified notation, likely representing a drum set or a specific drum pattern. The overall structure is a multi-staff score where each instrument has its own line of music.

6. Chorale

Rhythm A

Fl.

Ob.

B♭ Cl.

Bsn.

B. Cl.

A. Sx.

T. Sx.

B. Sx.

B♭ Tpt.

Hn.

Tbn.

Tuba

Mal.

S.Dr.

Rhythm B

- Fl., Ob., B♭ Cl., Bsn., B. Cl., A. Sx., T. Sx., B. Sx., B♭ Tpt., Hn., Tbn., Tuba, Mal., S.Dr.:** All instruments play a rhythmic pattern of quarter notes. The notes are G2 (one flat), G3 (one flat), G4 (one flat), and G5 (one flat). The snare drum (S.Dr.) plays a pattern of quarter notes on the snare line.

Rhythm C

The rhythmic pattern consists of a sequence of eighth notes: four eighth notes in the first half of the measure, followed by a quarter rest in the second half. This pattern is repeated in every measure across all instruments.

Rhythm D

Melody A

The score concludes with a double bar line and a repeat sign (two dots and a slash) with the number 2 above it, indicating a second ending.

The score concludes with a double bar line and a repeat sign (two dots and a slash) in the Snare Drum part, indicating the end of the piece.

Melody B

Fl.

Ob.

B♭ Cl.

Bsn.

B. Cl.

A. Sx.

T. Sx.

B. Sx.

B♭ Tpt.

Hn.

Tbn.

Tuba

Mal.

S.Dr.

2

- Fl. (Flute)
- Ob. (Oboe)
- B \flat Cl. (B-flat Clarinet)
- Bsn. (Bassoon)
- B. Cl. (B-flat Clarinet)
- A. Sx. (Alto Saxophone)
- T. Sx. (Tenor Saxophone)
- B. Sx. (Bass Saxophone)
- B \flat Tpt. (B-flat Trumpet)
- Hn. (Horn)
- Tbn. (Trombone)
- Tuba
- Mal. (Mallets)
- S.Dr. (Snare Drum)

Blizzard's Fury

YouTube

SCAN ME

Website

SCAN ME

Free Stuff

SCAN ME

1. Long Tones

2. Range Builder

3. Articulation Practice

4. Technique

5. Articulation part 2

6. Chorale

Rhythm A

A single staff of music in 4/4 time, key of B-flat major, showing a rhythmic exercise with eighth and quarter notes.

Rhythm B

A single staff of music in 4/4 time, key of B-flat major, showing a rhythmic exercise with quarter and eighth notes.

Rhythm C

A single staff of music in 4/4 time, key of B-flat major, showing a rhythmic exercise with eighth and quarter notes.

Rhythm D

A single staff of music in 4/4 time, key of B-flat major, showing a rhythmic exercise with quarter and eighth notes.

Melody A

Melody B

Oboe

The Handy Dandy Randy Standy Concert Bandy Study Buddies

Blizzard's Fury

Study Buddy by
Jordan Sawyer
Composition by
Randall Standridge

YouTube

Website

Free Stuff

1. Long Tones

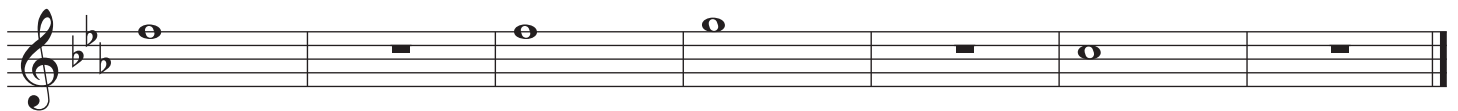

2. Range Builder

3. Articulation Practice

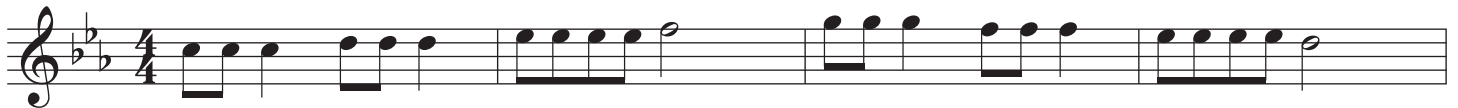

4. Technique

5. Articulation part 2

6. Chorale

Rhythm A

One staff of music in 4/4 time, key of B-flat major. It shows a rhythmic exercise consisting of eighth and quarter notes, ending with a double bar line.

Rhythm B

One staff of music in 4/4 time, key of B-flat major. It shows a rhythmic exercise with quarter notes and rests, ending with a double bar line.

Rhythm C

One staff of music in 4/4 time, key of B-flat major. It shows a rhythmic exercise with eighth notes and quarter notes, ending with a double bar line.

Rhythm D

One staff of music in 4/4 time, key of B-flat major. It shows a rhythmic exercise starting with a whole rest, followed by quarter and eighth notes, ending with a double bar line.

Melody A

Melody B

Blizzard's Fury

Study Buddy by
Jordan Sawyer
Composition by
Randall Standridge

YouTube

Website

Free Stuff

1. Long Tones

2. Range Builder

3. Articulation Practice

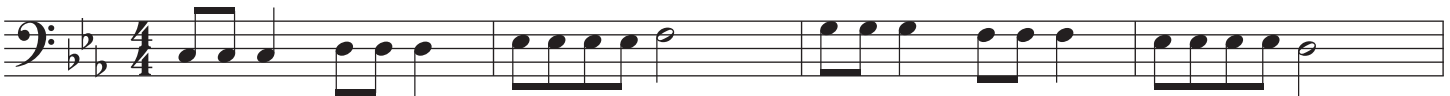

4. Technique

5. Articulation part 2

6. Chorale

Rhythm A

One staff of music in bass clef, 4/4 time, key of B-flat major. It consists of a rhythmic exercise with eighth and quarter notes, some beamed together, and rests.

Rhythm B

One staff of music in bass clef, 4/4 time, key of B-flat major. It consists of a rhythmic exercise with quarter notes, eighth notes, and rests.

Rhythm C

One staff of music in bass clef, 4/4 time, key of B-flat major. It consists of a rhythmic exercise with eighth notes, quarter notes, and rests.

Rhythm D

One staff of music in bass clef, 4/4 time, key of B-flat major. It consists of a rhythmic exercise starting with a whole rest, followed by quarter and eighth notes.

Melody A

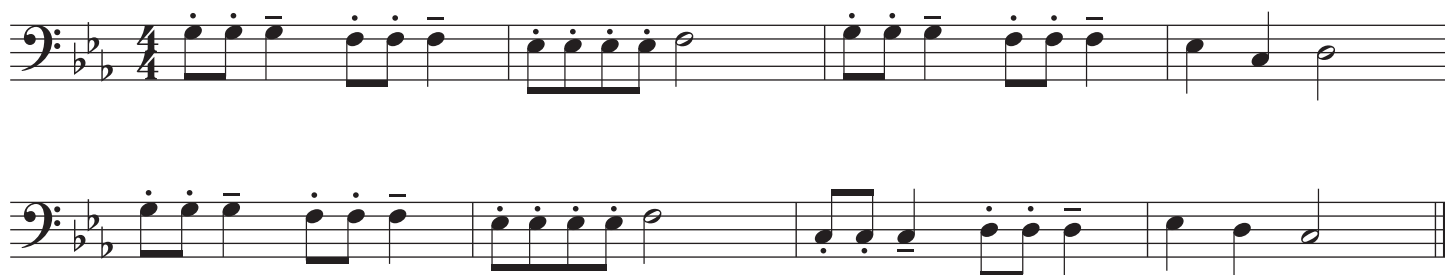

Melody B

Blizzard's Fury

Study Buddy by
Jordan Sawyer
Composition by
Randall Standridge

YouTube

SCAN ME

Website

SCAN ME

Free Stuff

SCAN ME

1. Long Tones

2. Range Builder

3. Articulation Practice

4. Technique

5. Articulation part 2

6. Chorale

Rhythm A

One staff of music in 4/4 time, key of B \flat . It features a sequence of eighth notes and quarter notes with various articulation marks.

Rhythm B

One staff of music in 4/4 time, key of B \flat . It features a sequence of quarter notes and eighth notes with various articulation marks.

Rhythm C

One staff of music in 4/4 time, key of B \flat . It features a sequence of eighth notes and quarter notes with various articulation marks.

Rhythm D

One staff of music in 4/4 time, key of B \flat . It features a sequence of quarter notes and eighth notes with various articulation marks.

Melody A

Melody B

Blizzard's Fury

Study Buddy by
Jordan Sawyer
Composition by
Randall Standridge

YouTube

SCAN ME

Website

SCAN ME

Free Stuff

SCAN ME

1. Long Tones

2. Range Builder

3. Articulation Practice

4. Technique

5. Articulation part 2

6. Chorale

Rhythm A

A single staff of music in 4/4 time, key of B-flat major, showing a rhythmic exercise with eighth and quarter notes.

Rhythm B

A single staff of music in 4/4 time, key of B-flat major, showing a rhythmic exercise with quarter and eighth notes.

Rhythm C

A single staff of music in 4/4 time, key of B-flat major, showing a rhythmic exercise with eighth and quarter notes.

Rhythm D

A single staff of music in 4/4 time, key of B-flat major, showing a rhythmic exercise with quarter and eighth notes.

Melody A

Melody B

Blizzard's Fury

Study Buddy by
Jordan Sawyer
Composition by
Randall Standridge

YouTube

Website

Free Stuff

1. Long Tones

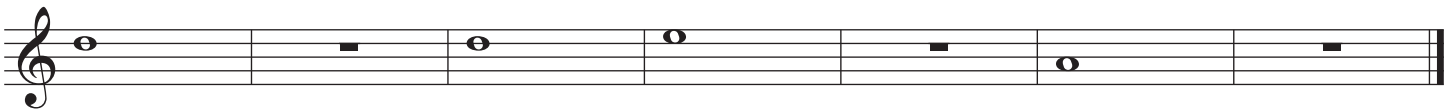
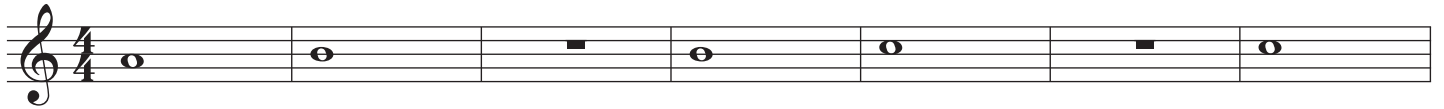

2. Range Builder

3. Articulation Practice

4. Technique

5. Articulation part 2

6. Chorale

Rhythm A

A single staff of music in 4/4 time showing a rhythmic pattern of eighth and quarter notes.

Rhythm B

A single staff of music in 4/4 time showing a rhythmic pattern with quarter notes and rests.

Rhythm C

A single staff of music in 4/4 time showing a rhythmic pattern with eighth notes and quarter notes.

Rhythm D

A single staff of music in 4/4 time showing a rhythmic pattern starting with a whole rest, followed by quarter and eighth notes.

Melody A

Melody A is written in 4/4 time. The first staff contains four measures: the first two measures feature eighth-note pairs (G4, A4) and (B4, C5) with stems pointing up; the third measure has a quarter-note triplet (G4, A4, B4) followed by a half-note C5; the fourth measure has a quarter-note G4, a quarter-note A4, and a half-note B4. The second staff contains four measures: the first two measures are identical to the first staff; the third measure has a quarter-note G4, a quarter-note A4, and a half-note B4; the fourth measure has a quarter-note G4, a quarter-note A4, and a half-note B4, ending with a double bar line.

Melody B

Melody B is written in 4/4 time. The first staff starts with a whole rest, followed by a quarter rest with an accent (>) over a quarter-note G4. The second measure has a quarter-note G4, a quarter-note A4, and a half-note B4. The third measure has a quarter-note triplet (G4, A4, B4) followed by a half-note C5. The fourth measure has a quarter-note G4, a quarter-note A4, and a half-note B4. The second staff contains four measures: the first measure has a quarter-note G4, a quarter-note A4, and a half-note B4; the second measure has a quarter-note triplet (G4, A4, B4) followed by a half-note C5; the third measure has a quarter-note G4, a quarter-note A4, and a half-note B4; the fourth measure has a quarter-note G4, a quarter-note A4, and a half-note B4, ending with a double bar line.

Tenor Sax

The Handy Dandy Randy Standy Concert Bandy Study Buddies

Blizzard's Fury

Study Buddy by
Jordan Sawyer
Composition by
Randall Standridge

YouTube

Website

Free Stuff

1. Long Tones

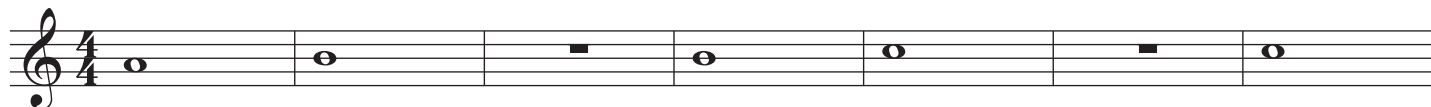

2. Range Builder

3. Articulation Practice

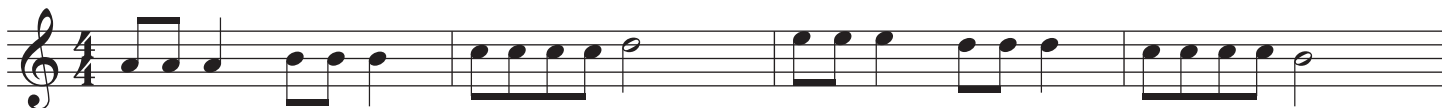

4. Technique

5. Articulation part 2

6. Chorale

Rhythm A

Rhythm B

Rhythm C

Rhythm D

Melody A

Melody A is written in 4/4 time on two staves. The first staff contains four measures: the first two measures feature eighth-note pairs (G4, A4) and (B4, C5) with stems pointing up, followed by a quarter rest and a half note G4. The second staff contains four measures: the first two measures feature eighth-note pairs (G4, A4) and (B4, C5) with stems pointing up, followed by a quarter rest and a half note G4. The final measure of the second staff ends with a double bar line.

Melody B

Melody B is written in 4/4 time on two staves. The first staff begins with a whole rest, followed by a quarter rest with an accent (>) over a quarter note G4. The second measure features eighth-note pairs (G4, A4) and (B4, C5) with stems pointing up, followed by a quarter rest and a half note G4. The third measure features eighth-note pairs (G4, A4) and (B4, C5) with stems pointing up, followed by a quarter rest and a half note G4. The fourth measure features eighth-note pairs (G4, A4) and (B4, C5) with stems pointing up, followed by a quarter rest and a half note G4. The second staff contains four measures: the first two measures feature eighth-note pairs (G4, A4) and (B4, C5) with stems pointing up, followed by a quarter rest and a half note G4. The final measure of the second staff ends with a double bar line.

Blizzard's Fury

Study Buddy by
Jordan Sawyer
Composition by
Randall Standridge

YouTube

SCAN ME

Website

SCAN ME

Free Stuff

SCAN ME

1. Long Tones

2. Range Builder

3. Articulation Practice

4. Technique

5. Articulation part 2

6. Chorale

Rhythm A

A single staff of music in 4/4 time showing a rhythmic pattern of eighth and quarter notes.

Rhythm B

A single staff of music in 4/4 time showing a rhythmic pattern with quarter notes and rests.

Rhythm C

A single staff of music in 4/4 time showing a rhythmic pattern with eighth notes and quarter notes.

Rhythm D

A single staff of music in 4/4 time showing a rhythmic pattern starting with a whole rest followed by quarter and eighth notes.

Melody A

Melody A is written in 4/4 time on two staves. The first staff contains four measures: the first two measures feature eighth-note pairs (G4, A4) and (B4, C5) with stems pointing up and down respectively; the third measure has a quarter-note G4 followed by a quarter-note rest; the fourth measure has a quarter-note G4 followed by a half-note rest. The second staff contains four measures: the first two measures are identical to the first staff's first two measures; the third measure has a quarter-note G4 followed by a quarter-note rest; the fourth measure has a quarter-note G4 followed by a half-note rest.

Melody B

Melody B is written in 4/4 time on two staves. The first staff starts with a whole rest in the first measure, followed by a quarter rest in the second measure. The third measure has a quarter-note G4 with an accent (>) above it, followed by a quarter-note rest. The fourth measure has a quarter-note G4 followed by a quarter-note rest. The fifth measure has a quarter-note G4 followed by a quarter-note rest. The sixth measure has a quarter-note G4 followed by a quarter-note rest. The seventh measure has a quarter-note G4 followed by a quarter-note rest. The eighth measure has a quarter-note G4 followed by a quarter-note rest. The second staff contains four measures: the first measure has a quarter-note G4 followed by a quarter-note rest; the second measure has a quarter-note G4 followed by a quarter-note rest; the third measure has a quarter-note G4 followed by a quarter-note rest; the fourth measure has a quarter-note G4 followed by a quarter-note rest.

Trumpet in B \flat

The Handy Dandy Randy Standy Concert Bandy Study Buddies

Blizzard's Fury

Study Buddy by
Jordan Sawyer
Composition by
Randall Standridge

YouTube

Website

Free Stuff

1. Long Tones

2. Range Builder

3. Articulation Practice

4. Technique

5. Articulation part 2

6. Chorale

Rhythm A

A single staff of music in 4/4 time, key of B \flat , showing a rhythmic exercise with eighth and quarter notes.

Rhythm B

A single staff of music in 4/4 time, key of B \flat , showing a rhythmic exercise with quarter notes and rests.

Rhythm C

A single staff of music in 4/4 time, key of B \flat , showing a rhythmic exercise with eighth notes and quarter notes.

Rhythm D

A single staff of music in 4/4 time, key of B \flat , showing a rhythmic exercise starting with a whole rest followed by quarter and eighth notes.

Horn in F

The Handy Dandy Randy Standy Concert Bandy Study Buddies

Blizzard's Fury

Study Buddy by
Jordan Sawyer
Composition by
Randall Standridge

YouTube

SCAN ME

Website

SCAN ME

Free Stuff

SCAN ME

1. Long Tones

2. Range Builder

3. Articulation Practice

4. Technique

5. Articulation part 2

6. Chorale

Rhythm A

A single staff of music in 4/4 time, key of B-flat major, showing a rhythmic exercise with eighth and quarter notes.

Rhythm B

A single staff of music in 4/4 time, key of B-flat major, showing a rhythmic exercise with quarter and eighth notes.

Rhythm C

A single staff of music in 4/4 time, key of B-flat major, showing a rhythmic exercise with eighth and quarter notes.

Rhythm D

A single staff of music in 4/4 time, key of B-flat major, showing a rhythmic exercise with quarter and eighth notes.

Melody A

Melody B

Trombone
Euphonium B.C.

The Handy Dandy Randy Standy Concert Bandy Study Buddies

Blizzard's Fury

Study Buddy by
Jordan Sawyer
Composition by
Randall Standridge

YouTube

Website

Free Stuff

1. Long Tones

2. Range Builder

3. Articulation Practice

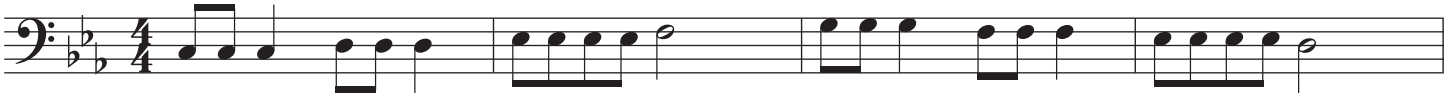

4. Technique

5. Articulation part 2

6. Chorale

Rhythm A

One staff of music in bass clef, 4/4 time, key of B-flat major. It features a rhythmic exercise consisting of eighth and quarter notes with stems grouped together.

Rhythm B

One staff of music in bass clef, 4/4 time, key of B-flat major. It features a rhythmic exercise with quarter notes, rests, and eighth notes.

Rhythm C

One staff of music in bass clef, 4/4 time, key of B-flat major. It features a rhythmic exercise with eighth notes, quarter notes, and rests.

Rhythm D

One staff of music in bass clef, 4/4 time, key of B-flat major. It features a rhythmic exercise starting with a whole rest, followed by quarter and eighth notes.

Melody A

Melody B

Euphonium (T.C.)

Blizzard's Fury

Study Buddy by
Jordan Sawyer
Composition by
Randall Standridge

YouTube

SCAN ME

Website

SCAN ME

Free Stuff

SCAN ME

1. Long Tones

2. Range Builder

3. Articulation Practice

4. Technique

5. Articulation part 2

6. Chorale

Rhythm A

A single staff of musical notation in 4/4 time, key of B-flat major, showing a rhythmic exercise with eighth and quarter notes.

Rhythm B

A single staff of musical notation in 4/4 time, key of B-flat major, showing a rhythmic exercise with quarter and eighth notes.

Rhythm C

A single staff of musical notation in 4/4 time, key of B-flat major, showing a rhythmic exercise with eighth notes and rests.

Rhythm D

A single staff of musical notation in 4/4 time, key of B-flat major, showing a rhythmic exercise starting with a whole rest followed by quarter and eighth notes.

Melody A

Melody B

5. Articulation part 2

6. Chorale

Rhythm A

One staff of music in bass clef, 4/4 time, with a key signature of two flats. It features a rhythmic pattern of eighth notes and quarter notes.

Rhythm B

One staff of music in bass clef, 4/4 time, with a key signature of two flats. It features a rhythmic pattern of quarter notes and eighth notes.

Rhythm C

One staff of music in bass clef, 4/4 time, with a key signature of two flats. It features a rhythmic pattern of eighth notes and quarter notes.

Rhythm D

One staff of music in bass clef, 4/4 time, with a key signature of two flats. It features a rhythmic pattern starting with a quarter rest, followed by quarter and eighth notes.

Melody A

Melody A is written on two staves in bass clef, 4/4 time, with a key signature of two flats. The first staff contains four measures: the first measure has a quarter rest, followed by eighth notes G2, F2, E2, D2, C2, B1, A1, G1; the second measure has quarter notes G1, F1, E1, D1, C1, B0, A0, G0; the third measure has quarter notes G0, F0, E0, D0, C0, B-1, A-1, G-1; and the fourth measure has quarter notes G-1, F-1, E-1, D-1, C-1, B-2, A-2, G-2. The second staff contains four measures: the first measure has a quarter rest, followed by eighth notes G-2, F-2, E-2, D-2, C-2, B-2, A-2, G-2; the second measure has quarter notes G-2, F-2, E-2, D-2, C-2, B-2, A-2, G-2; the third measure has quarter notes G-2, F-2, E-2, D-2, C-2, B-2, A-2, G-2; and the fourth measure has quarter notes G-2, F-2, E-2, D-2, C-2, B-2, A-2, G-2.

Melody B

Melody B is written on two staves in bass clef, 4/4 time, with a key signature of two flats. The first staff contains four measures: the first measure has a quarter rest, followed by eighth notes G-2, F-2, E-2, D-2, C-2, B-2, A-2, G-2; the second measure has quarter notes G-2, F-2, E-2, D-2, C-2, B-2, A-2, G-2; the third measure has quarter notes G-2, F-2, E-2, D-2, C-2, B-2, A-2, G-2; and the fourth measure has quarter notes G-2, F-2, E-2, D-2, C-2, B-2, A-2, G-2. The second staff contains four measures: the first measure has a quarter rest, followed by eighth notes G-2, F-2, E-2, D-2, C-2, B-2, A-2, G-2; the second measure has quarter notes G-2, F-2, E-2, D-2, C-2, B-2, A-2, G-2; the third measure has quarter notes G-2, F-2, E-2, D-2, C-2, B-2, A-2, G-2; and the fourth measure has quarter notes G-2, F-2, E-2, D-2, C-2, B-2, A-2, G-2.

Blizzard's Fury

Study Buddy by
Jordan Sawyer
Composition by
Randall Standridge

YouTube

SCAN ME

Website

SCAN ME

Free Stuff

SCAN ME

1. Long Tones

2. Range Builder

3. Articulation Practice

4. Technique

5. Articulation part 2

6. Chorale

Rhythm A

One staff of music in 4/4 time, key of B-flat major. It shows a rhythmic pattern of eighth notes and quarter notes.

Rhythm B

One staff of music in 4/4 time, key of B-flat major. It shows a rhythmic pattern with quarter notes and eighth notes.

Rhythm C

One staff of music in 4/4 time, key of B-flat major. It shows a rhythmic pattern with eighth notes and quarter notes.

Rhythm D

One staff of music in 4/4 time, key of B-flat major. It shows a rhythmic pattern starting with a whole rest, followed by quarter and eighth notes.

Melody A

Melody B

Blizzard's Fury

Study Buddy by
Jordan Sawyer
Composition by
Randall Standridge

YouTube

SCAN ME

Website

SCAN ME

Free Stuff

SCAN ME

1. Long Tones

2. Range Builder

3. Articulation Practice

4. Technique

5. Articulation part 2

6. Chorale

Rhythm A

One staff of musical notation in 4/4 time. The first measure has eighth notes, quarter notes, eighth notes, quarter notes. The second measure has eighth notes, eighth notes, eighth notes, eighth notes, quarter note. The third measure has eighth notes, quarter notes, eighth notes, quarter notes. The fourth measure has quarter notes, quarter notes, quarter note.

Rhythm B

One staff of musical notation in 4/4 time. The first measure has quarter note, quarter rest, quarter note. The second measure has quarter note, quarter rest, quarter note, quarter rest. The third measure has eighth notes, quarter note, quarter note, quarter note. The fourth measure has quarter note, quarter rest, quarter note, quarter note, quarter note, quarter note.

Rhythm C

One staff of musical notation in 4/4 time. The first measure has eighth notes, quarter note, quarter rest. The second measure has eighth notes, eighth notes, eighth notes, eighth notes, quarter note, quarter rest. The third measure has eighth notes, quarter note, eighth notes, quarter note. The fourth measure has eighth notes, eighth notes, eighth notes, eighth notes, quarter note, quarter rest.

Rhythm D

One staff of musical notation in 4/4 time. The first measure has quarter rest, quarter note. The second measure has quarter note, quarter note, quarter note. The third measure has eighth notes, quarter note, eighth notes, quarter note. The fourth measure has quarter note, quarter note, quarter note, quarter rest.

